

# Creating a Permanent Home for Methodist Children's Home of Greater New Orleans

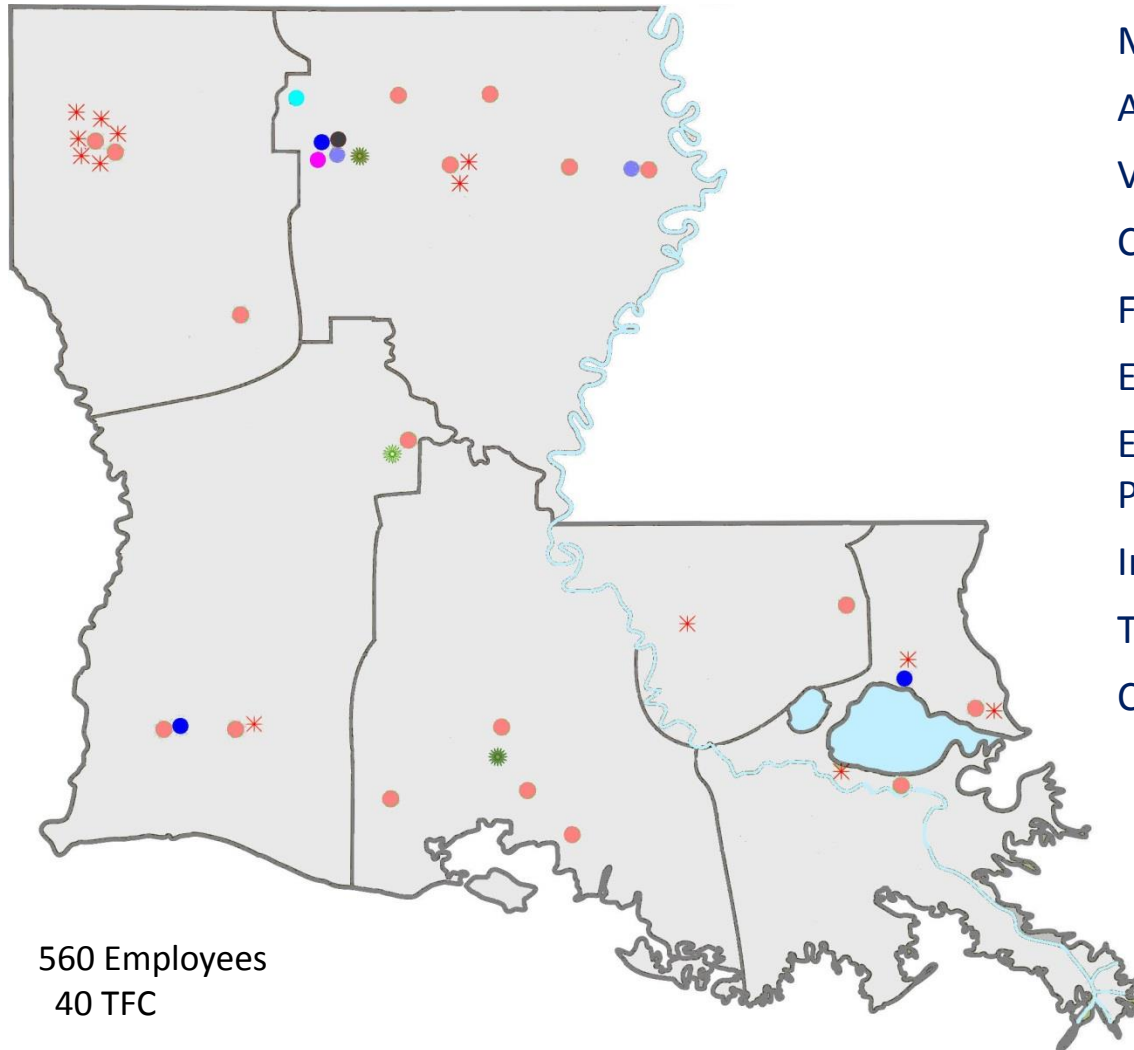

# Context: Where We Are & What We Do



560 Employees  
40 TFC

Methodist Foster Care  
Alternative Education  
Vocational Education  
Community Counseling  
Family Plus Partnerships  
Experiential Services  
Equine-Assisted  
Psychotherapy  
Intensive Residential Care  
Transitional Living Services  
Child Advocacy Services

# We Must Be Large in Southeast Louisiana

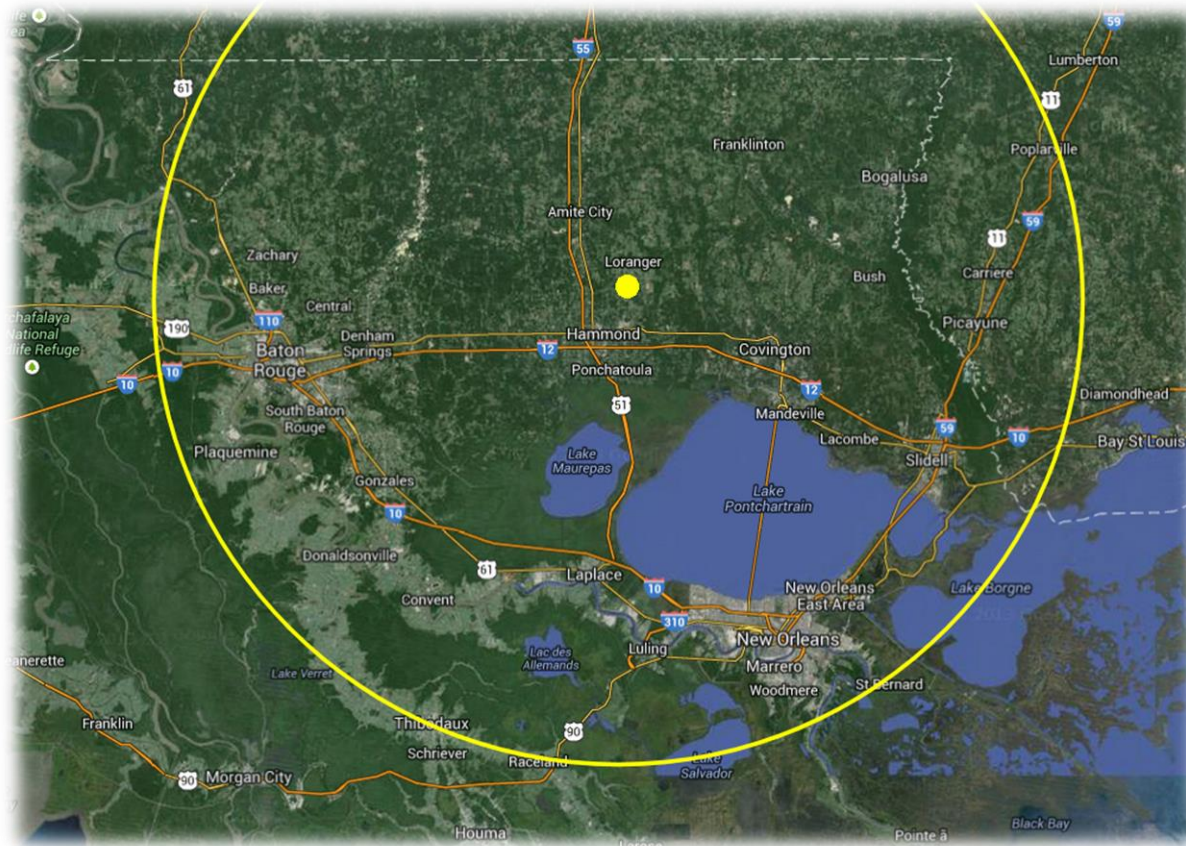

**52%** of Louisiana's families live within  
**75** miles of our new property.

# Southeast Louisiana in 100 Years



# MCHGNO Requires a Permanent Home

- We need to be in the middle of Louisiana's population center.
- Louisiana has too few treatment options for children.
- The closer a child in out-of-home care is to his or her family, the better the treatment outcomes.
- Being transient in leased space limits our effectiveness.
- Our expanding services need the support of a regional center in southeast Louisiana.
- The integrated pursuit of our mission in Louisiana requires a permanent presence in the Greater New Orleans region.

## What Are the Next Steps?

1. We have acquired land and it must be prepared.
2. Our architect has developed a preliminary master plan.
3. We are communicating with local officials.
4. We will begin clearing land in the Spring.
5. Phase One will house 18-24 children within 3 years.
6. We are actively raising funds through donations, targeted gifts and grants, and naming opportunities.

# Our Property

- 125 acres
- Easy access from N, S, E & W
- Central to southeast region
- Centered for the coming population shift
- Will be above the rising seas for centuries
- Only 13 acres of wetland
- In the 500+ year flood zone



# The Master Plan – Phase 1

Phase 1 will include constructions of residences, offices, school, recreational facilities, family lodge, and the Southern OWL.

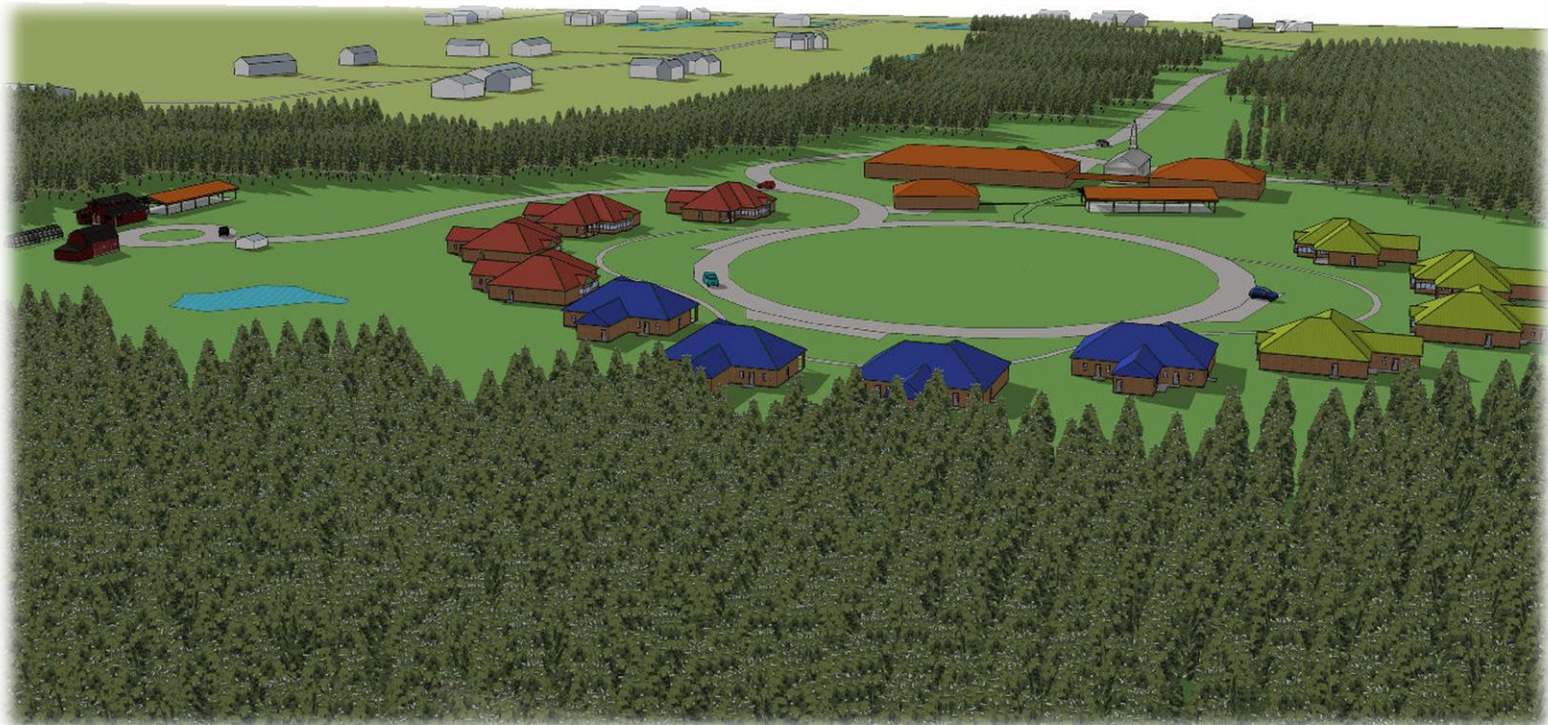

## 80 Acres of "Southern OWL"



# The Southern Outdoor Wilderness Learning Center



# The Southern Outdoor Wilderness Learning Center



# The Southern Outdoor Wilderness Learning Center

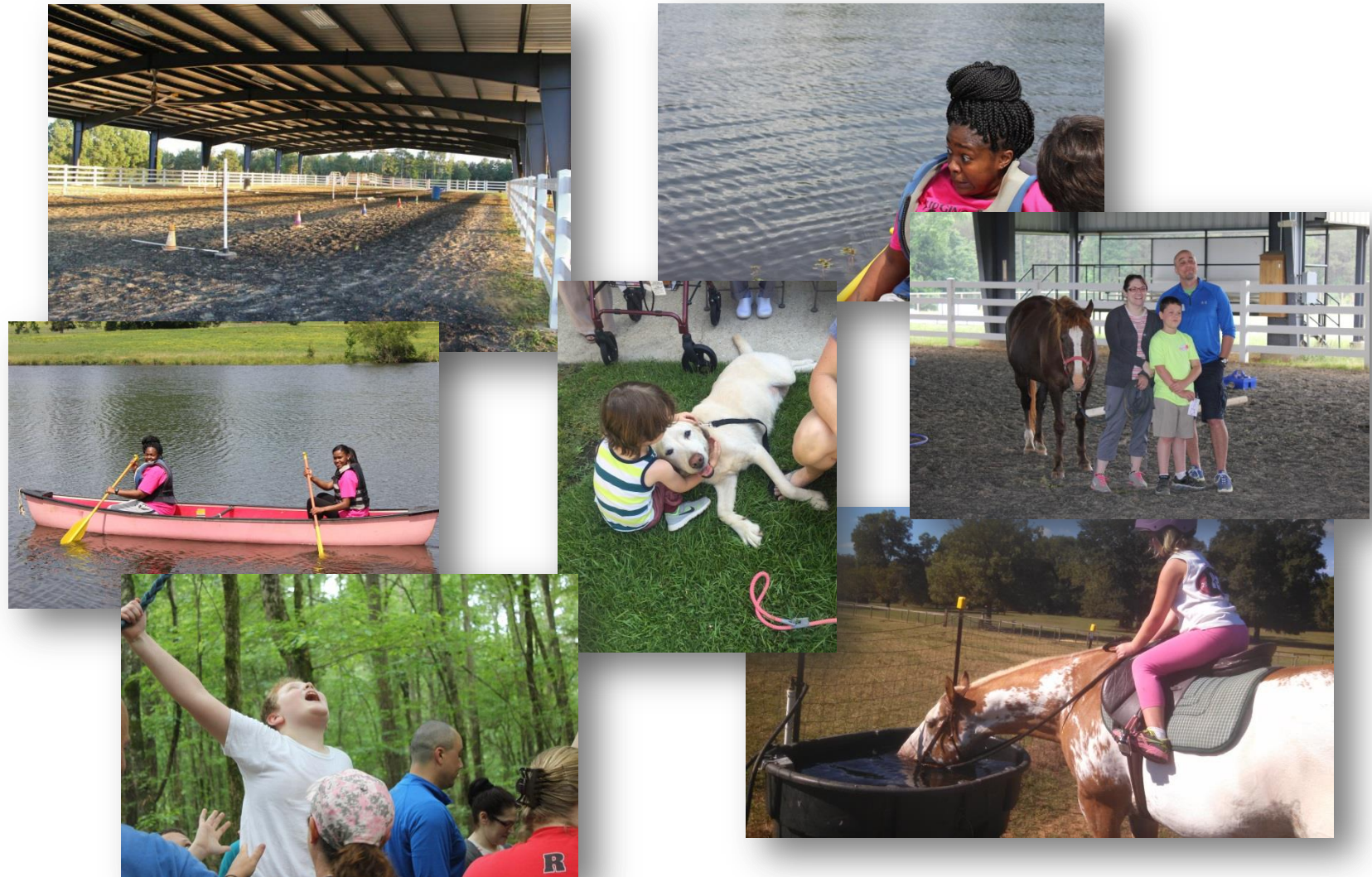

# We are Creating a Comprehensive Treatment Center for Children and Families



**Our Commitment: We will bring the best of all we have in Louisiana to one property in southeast Louisiana, the Methodist Children's Home of Greater New Orleans**